FANFARE AND RECESSIONAL

1st & 2nd F Horns Days 6+7

James D. Ployhar

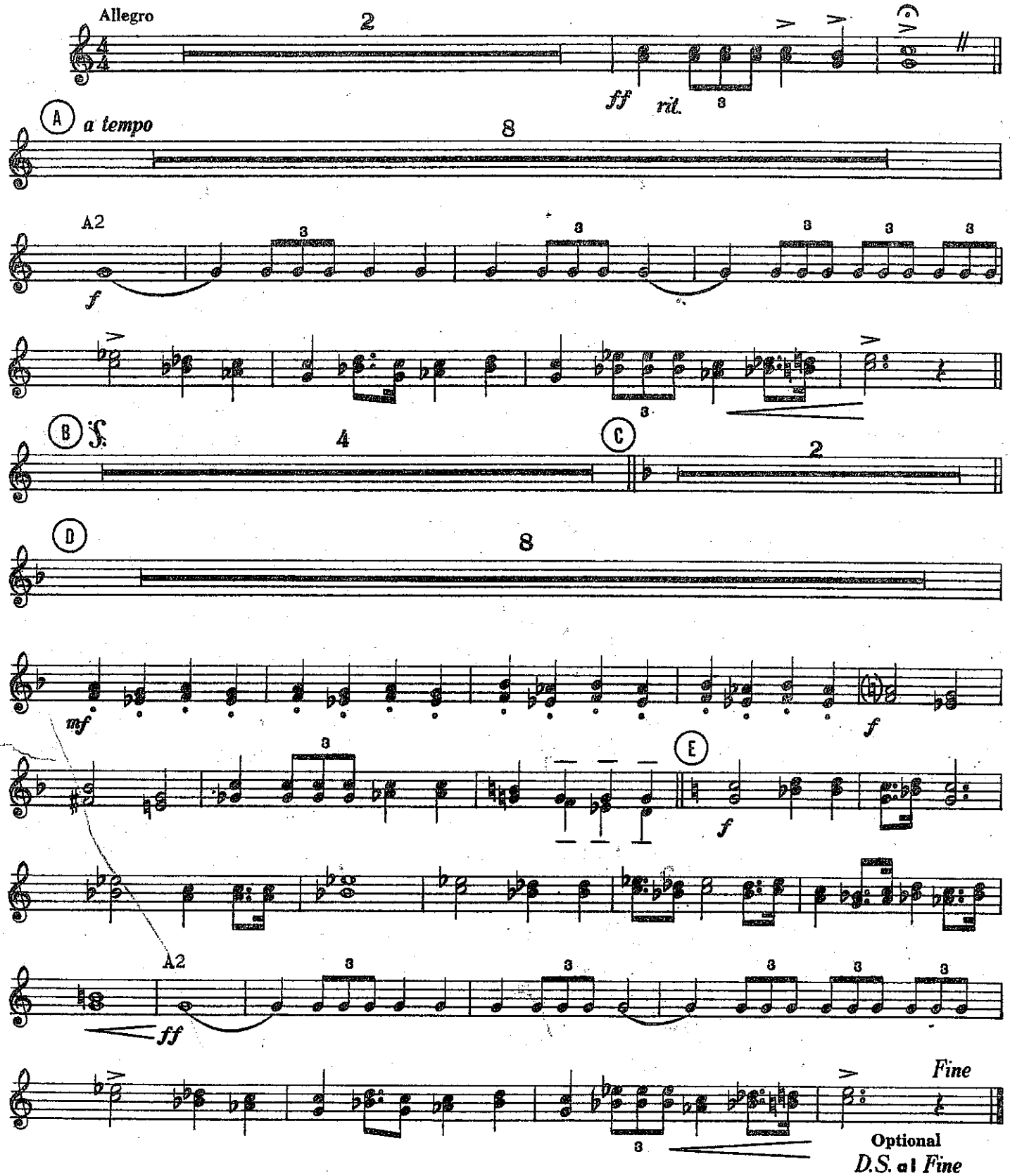

Horn in F

My Old Kentucky Home

University of Kentucky Bands

Stephen Collins Foster
arr. John Edmondson

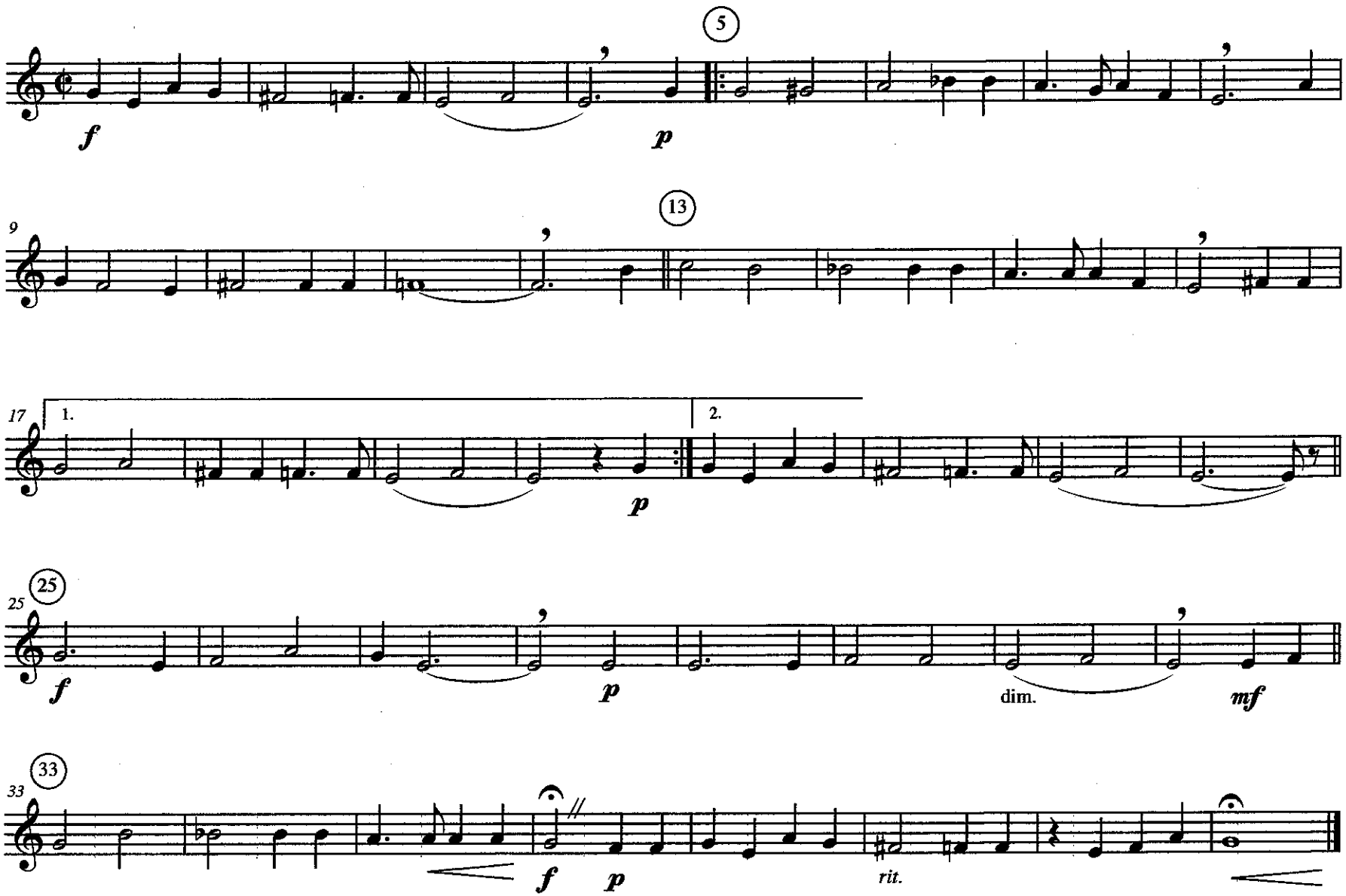

© University of Kentucky Bands

TCHS Pomp and Circumstance '17

Horn in F 2

Edward Elgar
arr. by James D. Ployhar
adapted by Bryan Angel

Page 9 + 10

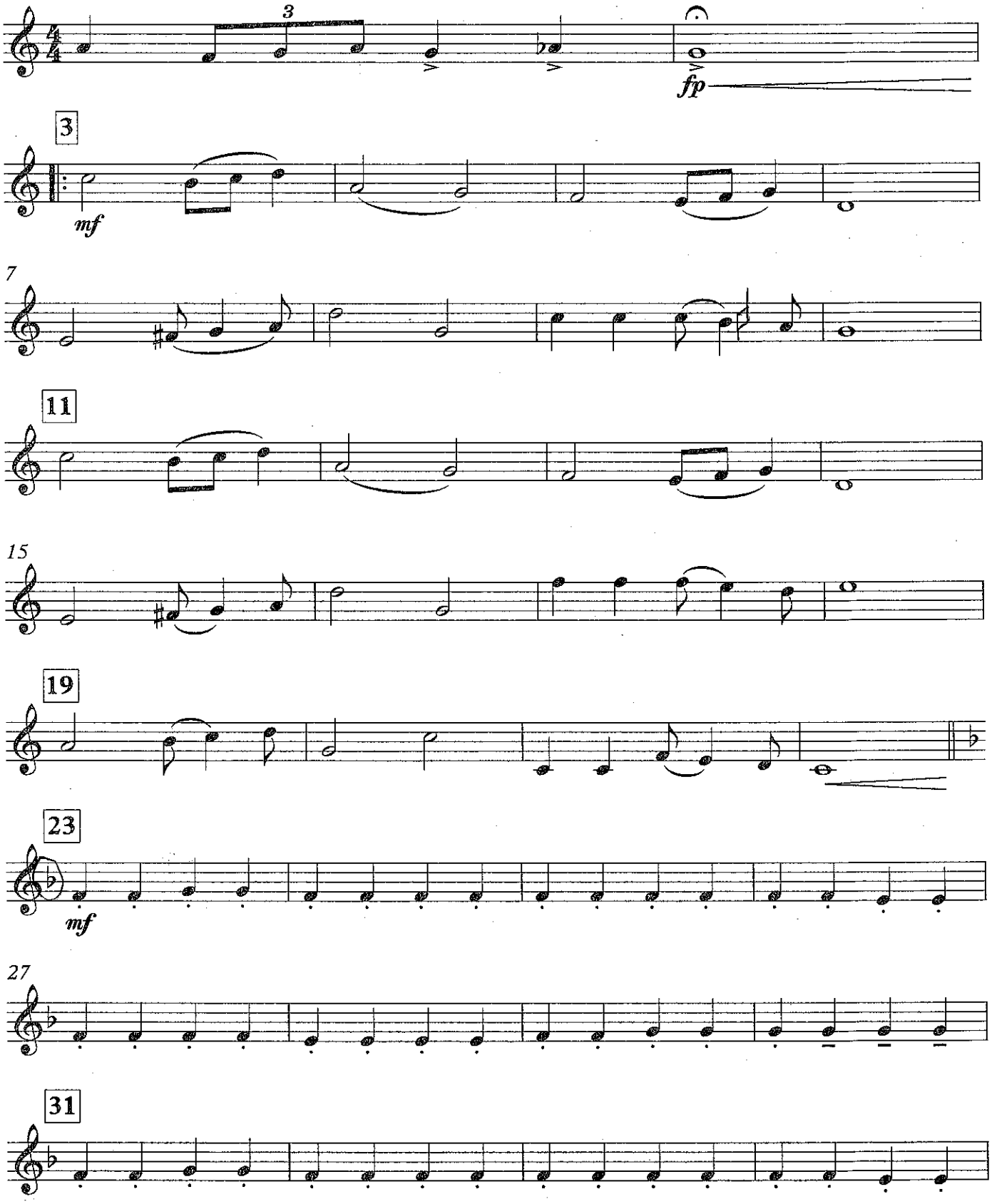

Copyright 1962 Byron-Douglas Publications

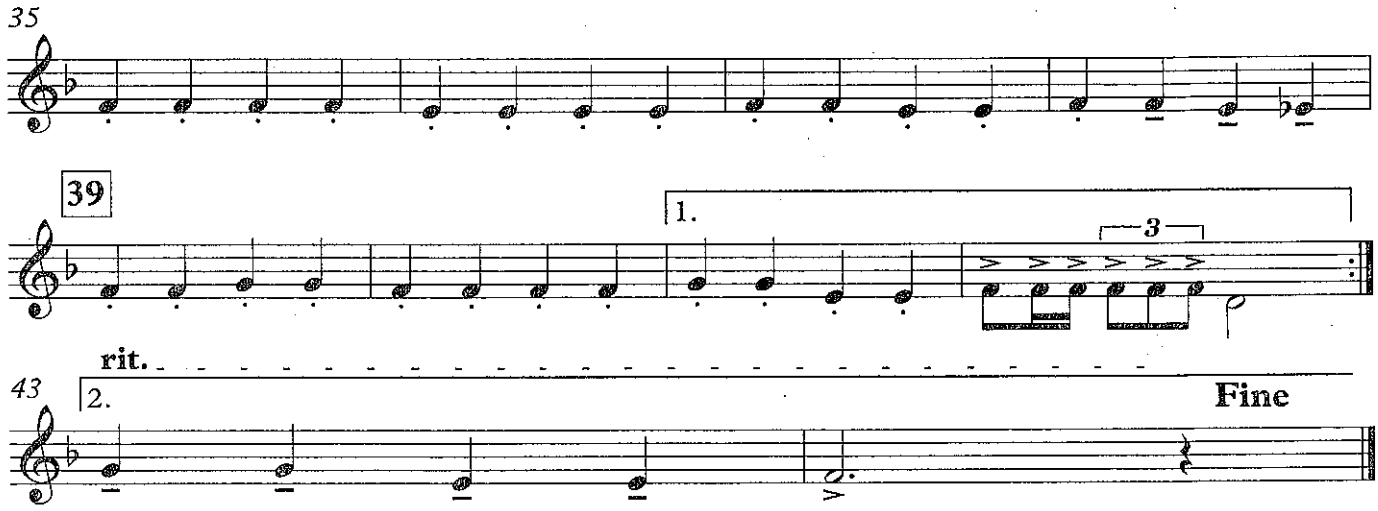
35
39
1.
3
rit.
43
2.
Fine